

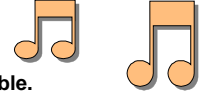

# TUPPER MUSIC - GIFT CARD FUNDRAISER 2019-2020

Support TUPPER MUSIC by shopping at your favourite retailers. By using gift cards for everyday purchases you can raise money for Tupper Music and it doesn't cost you anything extra! How does it work? Tupper Music purchases shopping cards at a discount, sells them to you at face value and then keeps the difference. Money raised goes directly to the STUDENT'S ACCOUNT with 5% of total profits going to Tupper Music. Shopping cards make great gifts too! Order yours now and avoid the Holiday shopping madness!

1. Select which cards to purchase and indicate quantity and total amount.
2. Complete the purchaser and pick-up information in the box below.
3. If submitting orders from multiple purchasers please create single master order form per student - if possible.
4. Return completed order form with cheque(s) (payable to Tupper Music) to the Music Room



5a. Early Bird orders - Pick-up your order at **FALL FUSION Nov 21** \*\*\*\*EARLY BIRD ORDERS\*\*\* orders DUE NOV 7, 2019  
 5b. Regular orders - Pick up your order at the **WINTER CONCERT Dec 16** orders DUE DEC 4, 2019

STUDENT NAME: _____	GRADE: _____	Band / Choir/ Guitar (circle appropriate)
PHONE NUMBER: _____	EMAIL: _____	
PURCHASER: _____	PHONE: _____	
Who will be picking up order? (please print names clearly)		Parent/Other: _____ Student: _____

## CHRISTMAS 2019

<u>MERCHANT</u>	<u>CERTIFICATES</u>	<u>TOTAL</u>	<u>MERCHANT</u>	<u>CERTIFICATES</u>	<u>TOTAL</u>
<u>Department Stores:</u>			<u>Grocery Stores:</u>		
(DB) Giant Tiger	3.0% ____ x	\$25.00	(DB) MarketPlace IGA	5.0% ____ x	\$50.00 \$ _____
	____ x	\$100.00	**Reloadable**		
(DB) Hudson's Bay	3.0% ____ x	\$25.00	(DB) Loblaws	3.0% ____ x	\$25.00
(HBC, Home Outfitters)	____ x	\$50.00	Extra Foods, Superstore, Lucky		
	____ x	\$100.00	____ x	____ x	\$50.00
(DB) London Drugs	2.0% ____ x	\$25.00	Dollar, No Frills, Canadian Wholesale		
	____ x	\$50.00	____ x	____ x	\$100.00
	____ x	\$100.00	(DB) Safeway, Sobeyes and	4.0% ____ x	\$25.00
(DB) Walmart	2.0% ____ x	\$25.00	Thrifty Foods		
	____ x	\$50.00	____ x	____ x	\$50.00
	____ x	\$100.00	____ x	____ x	\$100.00
	____ x	\$250.00	(DB) Save-On-Foods	5.0% ____ x	\$25.00
			Urban Fare		
			____ x	____ x	\$50.00
			Price Smart Foods		
			____ x	____ x	\$100.00
			Overwaitea Foods		
			____ x	____ x	\$250.00
			(DB) Stong's	5.0% ____ x	\$50.00
<u>Fuel:</u>			____ x	____ x	\$100.00
(C) Chevron	2.0% ____ x	\$25.00	____ x	____ x	\$500.00
(DB) Esso	2.0% ____ x	\$25.00	(DB) T&T Supermarkets	2.0% ____ x	\$25.00
	____ x	\$50.00	(Osaka)		
	____ x	\$100.00	____ x	____ x	\$50.00
(DB) Petro-Canada	2.0% ____ x	\$25.00			
	____ x	\$50.00			
	____ x	\$100.00			
(DB) Shell	3.0% ____ x	\$25.00			
	____ x	\$50.00			
	____ x	\$100.00			
			<u>Specialty Stores:</u>		
			(DB) Amazon.ca	2.0% ____ x	\$25.00
			____ x	____ x	\$50.00
			____ x	____ x	\$100.00
			(DB) American Eagle	5.0% ____ x	\$25.00
			(DB) Bath and Body Works	5.0% ____ x	\$25.00
			(DB) Best Buy	2.0% ____ x	\$25.00
			____ x	____ x	\$50.00
			____ x	____ x	\$100.00
			(DB) Canadian Tire	3.0% ____ x	\$25.00
			____ x	____ x	\$50.00
			____ x	____ x	\$100.00
			(DB) Chapters/Indigo/Coles	5.0% ____ x	\$25.00
			____ x	____ x	\$50.00
			(DB) Claire's Stores	7.5% ____ x	\$25.00
			(DB) Dollarama	3% ____ x	\$10.00
			____ x	____ x	\$25.00
			(DB) Apple iTunes	3.0% ____ x	\$10.00
			____ x	____ x	\$25.00
			(DB) La Senza	5.0% ____ x	\$25.00
			M&M Meat Shops	3.0% ____ x	\$25.00
			Mark's Work	5.0% ____ x	\$25.00
			Wearhouse	____ x	\$50.00
			____ x	____ x	\$100.00
<u>Grocery Stores:</u>					
(DB) Choices Market	7.0% ____ x	\$25.00			
	____ x	\$100.00			
	____ x	\$250.00			



**TUPPER MUSIC - GIFT CARD FUNDRAISER 2019-2020**



<u>MERCHANT</u>	<u>CERTIFICATES</u>	<u>TOTAL</u>	<u>MERCHANT</u>	<u>CERTIFICATES</u>	<u>TOTAL</u>
<b><u>Specialty Stores:</u></b>			<b><u>Restaurants:</u></b>		
(DB) Options ( <i>Gap, Old Navy, Banana Republic</i> )	5.0% ___ x	\$25.00	(DB) Subway	5.0% ___ x	\$10.00
(DB) Petsmart	___ x	\$50.00 \$ _____		___ x	\$25.00
	3.0% ___ x	\$25.00 \$ _____	(DB) Tim Hortons	___ x	\$50.00 \$ _____
(DB) Shoppers Drug Mart	___ x	\$25.00		___ x	\$10.00
	___ x	\$50.00		___ x	\$25.00
	___ x	\$100.00 \$ _____	(DB) Vancouver Dine	10.0% ___ x	\$50.00 \$ _____
(DB) Sport Chek / Atmosphere	3.0% ___ x	\$25.00	<i>(The Teahouse, Seasons in the Park, Cardero's, The Sandbar)</i>		
	___ x	\$50.00	(DB) <i>White Spot Restaurant</i>	5.0% ___ x	\$25.00
	___ x	\$100.00 \$ _____		___ x	\$50.00 \$ _____
(DB) Staples	3.0% ___ x	\$25.00	(DB) Triple O's	5.0% ___ x	\$25.00 \$ _____
	___ x	\$50.00			
	___ x	\$100.00	<b><u>Entertainment:</u></b>		
	___ x	\$250.00 \$ _____	(DB) Cineplex Odeon	5.0% ___ x	\$10.00
(DB) Starbucks	5.0% ___ x	\$10.00	<i>(Famous Players, Galaxy, SilverCity, Colossus, Paramount)</i>		
	___ x	\$25.00		___ x	\$25.00
	___ x	\$50.00		___ x	\$50.00 \$ _____
	___ x	\$100.00 \$ _____	<b><u>Travel</u></b>		
(DB) The Children's Place	5.0% ___ x	\$25.00 \$ _____	(NC) Avis Car Rental	5.0% ___ x	\$50.00 \$ _____
(DB) Winners / Marshalls / Home Sense	5.0% ___ x	\$25.00			
	___ x	\$50.00 \$ _____	(DB) Fairmont Hotels	5.0% ___ x	\$100.00 \$ _____
<b><u>Restaurants:</u></b>					
(DB) Boathouse Restaurants	5.0% ___ x	\$25.00			
	___ x	\$50.00 \$ _____	<b><u>Spas</u></b>		
(DB) Boston Pizza	5.0% ___ x	\$25.00	Spa Utopia	5.0% ___ x	\$50.00
	___ x	\$50.00 \$ _____	(DB) <i>www.spautopia.ca</i>	___ x	\$100.00 \$ _____
(DB) Browns Socialhouse	8.0% ___ x	\$25.00			
	___ x	\$50.00 \$ _____			
(DB) Cactus Club	10.0% ___ x	\$25.00	<b><u>Sub Total</u></b>		
	___ x	\$50.00 \$ _____			<b>\$ _____</b>
(DB) Cara-The Ultimate Dining Card	3.0% ___ x	\$25.00	<b><u>GRAND TOTAL:</u></b>		
	___ x	\$50.00 \$ _____			<b>\$ _____</b>
<i>(Milestones, Kelseys, Swiss Chalet, Montana's, New York Fries Harvey's, East Side Marios and more)</i>			Nesters Market	10% ___ x	\$25.00
(DB) Darden Restaurants			<i>Gift card purchased separately</i>		
	5.0% ___ x	\$25.00 \$ _____		___ x	\$50.00
	5.0% ___ x	\$25.00 \$ _____		___ x	\$100.00 \$ _____
(DB) Earls	5.0% ___ x	\$25.00			
	___ x	\$50.00 \$ _____			
(DB) Joey Restaurant	5.0% ___ x	\$25.00	<b><u>PAYMENT INFORMATION:</u></b>		
	___ x	\$50.00 \$ _____	<input type="checkbox"/> Cheque # _____		
	___ x	\$100.00 \$ _____	<input type="checkbox"/> Cash		
(DB) McDonald's	3.0% ___ x	\$10.00	(DB) Declining Balance Shopping Card		
	___ x	\$25.00	(C) Change Back Shopping Certificate		
	___ x	\$50.00 \$ _____	(NC) No Change Back Shopping Certificate		
(DB) Moxie's	10.0% ___ x	\$25.00 \$ _____			
(DB) Old Spaghetti Factory*	5.0% ___ x	\$25.00 \$ _____			
<i>*Bonus \$10 card with every \$25</i>					
<i>*Old Spaghetti Factory \$10 card can only be used from Jan 2 - March 15 2020</i>					
(DB) Red Robin	5.0% ___ x	\$25.00 \$ _____	<b><u>Thanks for your support!</u></b>		
(DB) Sammy J's Grill and Bar*	5.0% ___ x	\$25.00			
	___ x	\$50.00 \$ _____			
<i>*Bonus \$5 added to every \$50 Card</i>					